

TIM CHERRY - National Sculptors' Guild

Years of experience as a professional guide in the remote wilderness of Northern Canada has shaped and informed Tim's sculpture, inspiring him to create authentic and artistic interpretations of the wildlife that has so profoundly affected his life.

Tim's precise knowledge of animal anatomy and surface detail are merely the foundation of his work. His sensitivity as an artist allows him to stride boldly into aesthetically fluent designs, replete with impressionistic textures and stylized forms. "My sculptural approach involves the use of simplified shapes and lines to produce curvilinear forms I enjoy orchestrating these elements into sculpture that is rhythmical, flowing and inviting to the touch. Capturing the grace and elegance of my subjects is a primary goal".

Most recently, he has focused on images that lend themselves to fountains, architectural settings, and outdoor environments. Tim was born in Calgary, Alberta and raised in the mountains of British Columbia. He now lives in Branson, Missouri with his wife, Linda and daughter, Amber.

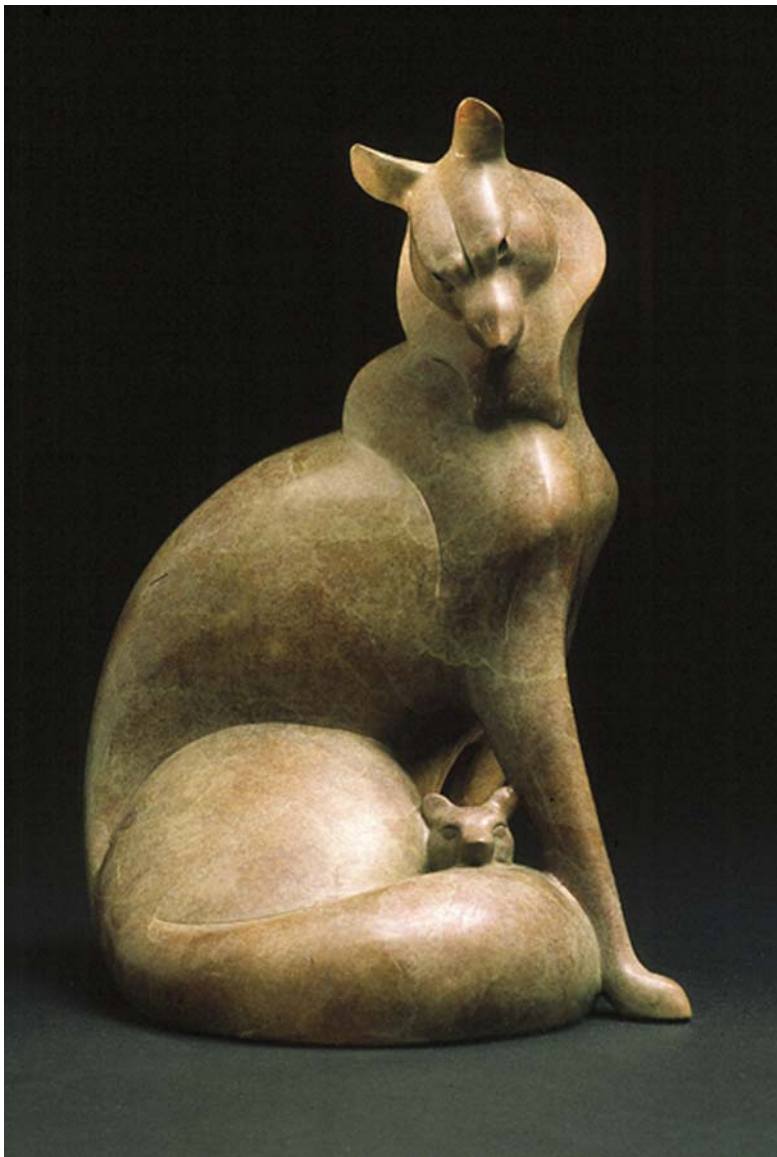

MATERNAL WRAP

TIM CHERRY – Branson, MO

PUBLIC INSTALLATIONS AND COLLECTIONS:

| | | |
|-----------|--|---------------------|
| Dec. 2010 | Jackson Hole Airport, "Bison Medallion Pair" | Jackson, WY |
| 2010 | Central Arkansas Nature Center, "Stag Leap" | Little Rock, AR |
| 2007 | City of Little Rock, "Rabbit Reach" | Little Rock, AR |
| 2007 | City of Cheyenne, "Royal Red" & "Rabbit Reach" | Cheyenne, WY |
| 2006 | City of Edmond, "Vertigoat" & "Royal Red" | Edmond, OK |
| 2006 | Boy Scouts of America Headquarters, "Heads or Tails" | Oklahoma City, OK |
| 2003 | Village Of Fox Run, "Maternal Wrap", "Royal Red" | Trophy Club, TX |
| 2000 | City of Lakewood, "Maternal Wrap" | Lakewood, CO |
| 1998 | American Stores Company Art Collection, "Mountain Run" | Salt Lake, UT |
| 1992 | Benson Sculpture Park Formal Entry, "Night Shadow" | Loveland, CO |
| 1992 | Department of Environmental Protection, "River Mates" | Jacksonville, FL |
| | Forest Lawn Cemetery, "Garden's Edge" | Buffalo, NY |
| | Forest Hills Cemetery, "Garden's Edge" | Boston, MA |
| | City of Thornton, "Garden's Edge" | Thornton, CO |
| | Rocky's Italian Restaurant, "Graceful Blue Fountain" | Branson, MO |
| | Safeco Insurance Company Collection, "Royal Red" | Redmond, WA |
| | Worrell Investment Company Collection, Multiple Placements | Charlottesville, VA |

AWARDS AND HONORS:

| | | |
|------|--|-------------------|
| 2008 | Featured Sculptor, National Wildlife Museum | Jackson Hole, WY |
| 2007 | NSS Gold Medal & M. B. Hexter Prize, (74 th Annual Exhibit) | New York, NY |
| 2004 | C. P. Dietsch Prize, National Sculpture Society (71 st Annual Exhibit) | New York, NY |
| 2003 | Elliot Gantz Award, National Sculpture Society (70 th Annual Exhibit) | New York, NY |
| 2002 | Bedi-Makky Art Prize, National Sculpture Society (69 th Annual Exhibit) | New York, NY |
| 2001 | James Earle Fraser Sculpture Award, Prix De West | Oklahoma City, OK |
| 2001 | Bronze Medal, National Sculptors Society (68 th Annual Exhibit) | New York, NY |
| 1997 | Award of Excellence, Society of Animal Artists | New York, NY |

PROFESSIONAL MEMBERSHIPS:

| | | |
|------------|----------------------------|--------------|
| Since 1996 | National Sculptors' Guild | Loveland, CO |
| Since 1996 | National Sculpture Society | New York, NY |
| Since 1990 | Society of Animal Artists | New York, NY |



RABBIT REACH - CITY OF LITTLE ROCK, AR

SELECTED EXHIBITIONS:

| | | |
|-----------------|---|----------------------------|
| 2007-2008 | Sculpture at the River Market Show & Sale | Little Rock, AR |
| 1997-2008 | Prix De West, National Cowboy & Western Heritage Museum | Oklahoma City, OK |
| 2003-2008 | Rendezvous, Gilcrease Museum | Tulsa, OK |
| 1992-2008 | National Sculptors' Guild Annual Exhibition | Loveland, CO |
| 2001-02 | International Masters of Fine Art, Greenhouse Gallery of Fine Art | San Antonio, TX |
| 2001-02 | Art and the Animal, Traveling Museum Exhibit | Nationwide |
| 2000-02 | Art and the Animal, Society of Animal Artists | New York, NY |
| 2000-02 | Three Artist Show, Grapevine Gallery | Oklahoma City, OK |
| 1999-2008 | American Art in Miniature, Gilcrease Museum | Tulsa, OK |
| 1999-2002 | Two Artist Show, Contemporary Southwest Gallery | Santa Fe, NM |
| 1998-2002 | Great American Artists, Cincinnati Museum Center | Cincinnati, OH |
| 1998, 2000-08 | Western Visions Miniature Show, National Museum of Wildlife Art | Jackson, WY |
| 1997-2008 | Prix De West, National Cowboy & Western Heritage Museum | Oklahoma City, OK |
| 1994-97,99-2002 | Annual Exhibitions, National Sculpture Society | New York, NY |
| 1995-96,98-2004 | Birds in Art, Leigh Yaw key Woodson Museum | Wausau, WI |
| 1995,98-2002 | Birds in Art, Traveling Museum Exhibit | Nationwide |
| 1999-2000 | "Masterworks of American Sculpture: National Sculpture Society 1875-1999" Fleischer Museum | Scottsdale, AZ |
| 1998-2000 | Artists of America Show, Colorado Historical Society Museum | Denver, CO |
| 1999 | Two Artist Show, Columbine Galleries | Loveland, CO |
| 1999 | Art of the Spirit, Forest Lawn Cemetery | Buffalo, NY |
| 1999 | John L Wehle Gallery of Sporting Art | Mumford, NY |
| 1999 | "The Natural World Observed", Lindsay Wildlife Museum | Walnut Creek, CA |
| 1998 | Art of the Spirit, Forest Hills Cemetery | Boston, MA |
| 1990-95, 97-98 | Art and the Animal, Society of Animal Artists | New York, NY |
| 1992,94, 95, 97 | Art and the Animal, Traveling Museum Exhibit | Nationwide |
| 1997 | Natural Selections, MacArthur Beach State Park | North Palm Beach, FL |
| 1996 | Wildlife Art International, Old Algonquin Museum | Algonquin, Ontario, Canada |
| 1996 | Art of the Animal Kingdom, Bennington Center for the Arts | Bennington, VT |
| 1995 | Animals in Art, Natural History Museum of L.A. County | Los Angeles, CA |

SELECTED PUBLICATIONS:

| | | |
|---------------|--|--------------------------|
| 2009 July | "Animal Magnetism" By Norman Kolpas | Southwest Art Magazine |
| 2009 July | Cover Image: "Swan Egg" (Stainless Steel) | Southwest Art Magazine |
| 2009 January | "Rhythm in Bronze" By John Geraghty | Western Art Collector |
| 2006 Jul/Aug | "Magical Medium" By Vicki Stavig | Art of the West |
| 2006 Mar/Apr | "Animals with Attitude" By Myrna Zanetell | Wildlife Art |
| 2001 Nov-Dec | "A Whimsical World" By Myrna Zanetell | Art of the West Magazine |
| 1998 July | "Stylized Forms" By Todd Wilkinson | Southwest Art Magazine |
| 1997 Jan-Feb | "Humor and Grace: the Sculpture of Tim Cherry" | Wildlife Art Magazine |
| 1992 Sept-Oct | "Cherry Swirls, Spirals & Circles into Animal Forms" | InformArt |



DOZING DOE